

PLAN
N.T.S.

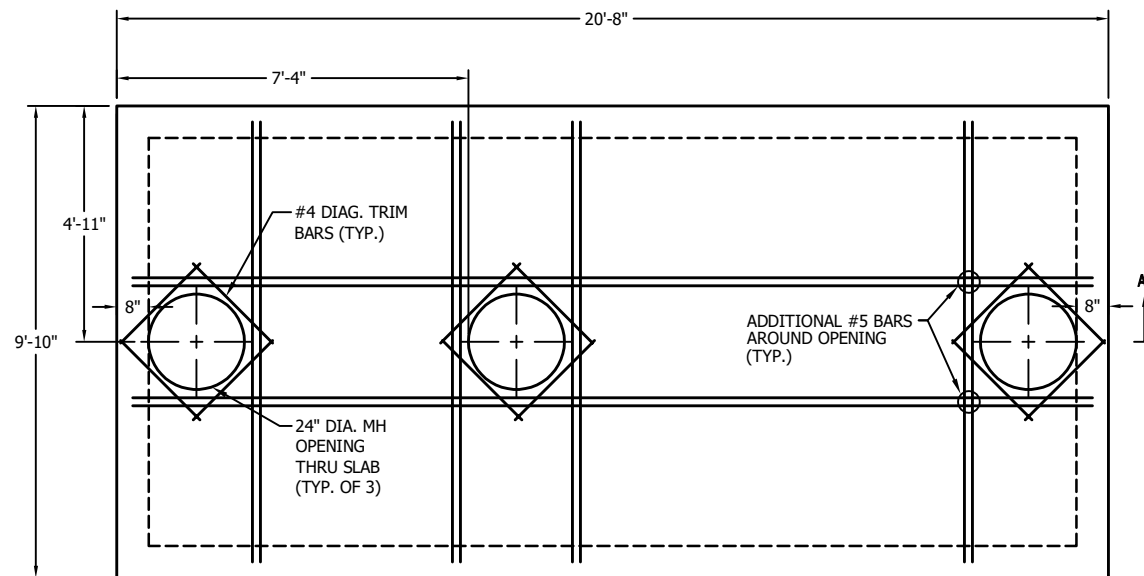

ROOF PLAN
N.T.S.

TANK REQUIREMENT CHECKLIST:	
PIPE SIZE -	INLET _____ OUTLET _____
PIPE TO CONCRETE CONNECTOR -	<input type="checkbox"/> HOLE THRU <input type="checkbox"/> BOOT
COATING -	<input type="checkbox"/> YES; <input type="checkbox"/> BITUMINOUS <input type="checkbox"/> NO <input type="checkbox"/> EPOXY
ROOF OPENING -	<input type="checkbox"/> 24" Dia.; <input type="checkbox"/> 30" Dia.

NOTE FOR CONTRACTOR:
PLEASE INDICATE LOCATION OF
INLET PIPE PRIOR TO RELEASE
OF PRODUCTION

CONTRACTOR NOTE:
CONTRACTOR TO INSTALL PIPE TEE
BAFFLES ON INLET AND OUTLET PIPES.

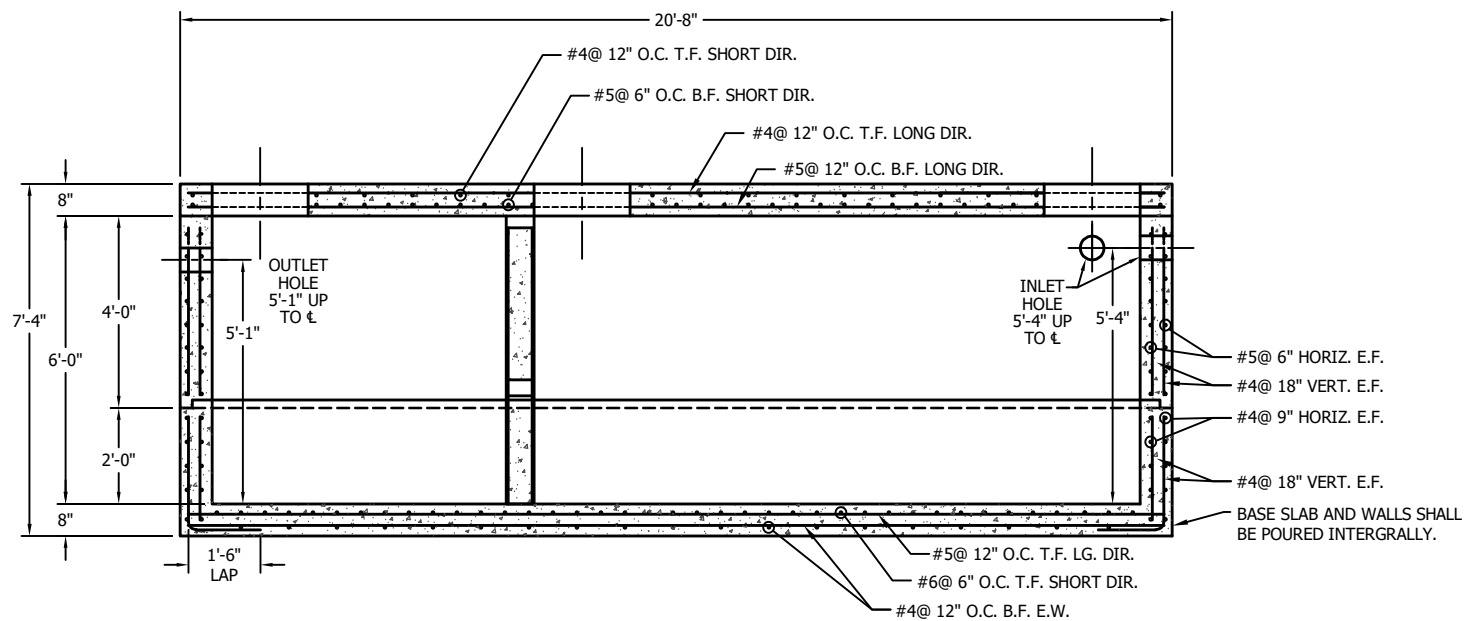

SECTION A-A
N.T.S.

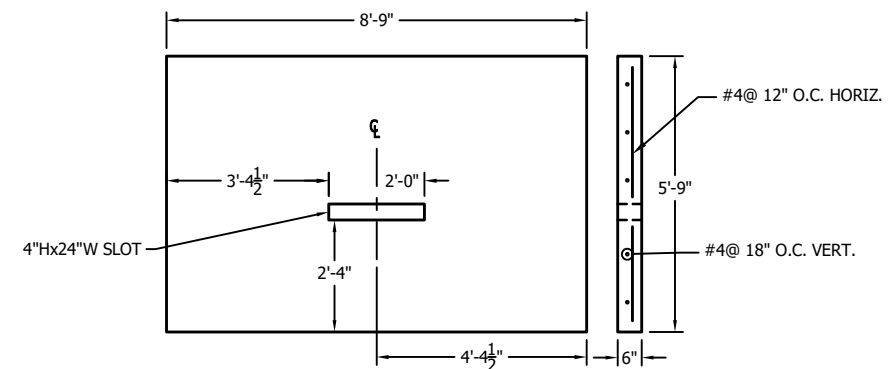

SLIDE-IN BAFFLE WALL DETAIL
N.T.S.

- NOTES:**
- DESIGN IN ACCORDANCE WITH ASTM C890 AND ACI 318.
 - LIVE LOAD = A-16 (AASHTO HS20).
 - EARTH FILL FOR DESIGN = 3'.
 - WATER TABLE ASSUMED AT 36" BELOW GRADE.
 - CONCRETE STRENGTH = 5,000 PSI.
 - REINFORCING STEEL - ASTM A615, GRADE 60.
 - WELDED WIRE REINFORCING - ASTM A1064, GRADE 65 SMOOTH.
 - OPENINGS, SIZE AND LOCATION, AS REQUIRED:
 - PROVIDE ADDITIONAL REINFORCING AROUND OPENINGS <12". EQUAL TO THE BARS INTERRUPTED BY THE OPENING, 1/2 EACH SIDE AND IN THE SAME PLANE.
 - ADD #4 DIAGONAL TRIM BARS AT OPENINGS.
 - MATERIALS AND MANUFACTURING SHALL CONFORM TO ASTM C1227.
 - LIFTING AND HANDLING SHALL CONFORM TO OSHA STANDARDS.

WEIGHTS:	
BASE & RISER	= 31,800#
RISER	= 23,050#
ROOF SLAB	= 20,250#
BAFFLE WALL	= 3,700#
TOTAL	= 78,800#



7 Ruscitti Road
New Windsor, New York, 12553
www.arconcrete.com
845-562-0640

SEPTIC TANK/GREASE TRAP
6,000 GALLON

DATE: 6/6/2022

REV.:

DWN.BY: A&R LLC

CONTRACTOR:
--

DWG. NO.:
TANK6000